TOP MODEL COMPOSITIONS

SUITABLE FOR PRIMARY SCHOOL STUDENTS

JERRY LEE

Contents

A Little Introduction… 2

Topic: A Scary Occurrence 3

Topic: A Foolish Act 5

Topic: An Embarrassing Moment 7

Topic: Being Alert 9

Topic: Learning a New Skill 11

Topic: Being Popular 13

Topic: An Important Advice 15

Topic: Being Alert 17

Topic: A Bad Neighbour 19

Topic: Trying Something New 21

Does your child need help with English or Creative Writing? 23

Lessons at our Branches 23

Online Learning – WritingSamurai.com 23

You might find these online courses helpful! 24

A Little Introduction…

I am Jerry Lee, Founder of **WritingSamurai.com**, and Director at **Grade Solution Learning Centre**. WritingSamurai.com is an online learning site where your child can learn from our online courses, while Grade Solution Learning Centre is our physical tuition centre - we currently have branches at Bugis, Kovan, and Clementi.

To summarise our teaching methods, we simply teach your child to **write AWESOME compos without memorising bombastic words or phrases**. We have a lesson plan to guide your child from writing the intro all the way to the conclusion, and we will also train your child in all the technical aspects of writing like vocab, grammar, and sentence structure construction. And of course, we will impart the secrets to writing model compos that stand out from the crowd…

We don't promise 'miracle' improvements, but if your child has a good learning attitude, and is able to apply the concepts taught, he or she has a chance of being one of the top writers in class. (No kidding!) You can see the testimonials on our Facebook page by clicking this link here >>>
https://www.facebook.com/writingsamurai/

Anyway, to get the most out of these model compos, you should study how our students phrase their words, or choose the most effective vocabulary to describe a scene. Observe how they write intros, build up the climax and end the story in unique ways that leave deep impressions on you.

Read. Learn. Apply.

Then practise a couple of times.

Soon, you will get the hang of it; and hopefully one day, we can publish your compositions in the next edition of our model compositions book too.

But for now, just sit back, relax, and enjoy these stories!

Topic: A Scary Occurrence

Pictures given: A boy screaming, A storm cloud with lightning, A black cat.

A while ago, a new neighbour moved in. I decided to bring her some buns as a welcome gift. I knocked on her door and it creaked open. However, when I saw her, I felt that she need not be welcomed. In fact, the sooner she left, the better. Let me tell you why…

The new neighbour had strange-looking patterns marked on her forehead. Looking behind her, I saw that an altar had been set up, with candles and some sort of circle drawn around it. There was even a black cat sitting at her feet, looking up at me with glowing green eyes as it purred softly. A shiver went down my spine. I turned tail and fled. I had just seen a real witch!

That night, chanting could be heard coming from my new neighbour's house. I peered out of my window, and saw an eerie glow coming from within. I shuddered in fear. Should I tell my parents? But they would never believe me. What should I do then? After I contemplated my options, I decided I would tell my best friend, Liz, about it, and we would investigate it together. She certainly would believe me, wouldn't she?

The next day, I talked to Liz about it in school. By the end of the day, she was convinced. We had formed a mini witch-hunting team. Mustering up our courage, we made our way to the witch's house and were about to knock on the door when Liz shouted, "Ana, look behind you!"

I turned. It was the black cat. It mewed loudly at us. We huddled together in fright. Would we get cursed? Black cats brought mishaps to people, didn't they? Then, the door opened slowly. The witch! When she saw our horrified expressions, she let out an evil-sounding laugh. We screamed at the top of our voices.

"Oh no! The witch is here! Help!"

Upon hearing that, she cackled even louder, and dragged us in before we could even run. We were really goners.

Looking at me with sorrowful eyes, Liz said to me, “It was nice having you as my friend all these years. Now, we shall die together.”

I replied with a sad smile, “You were a wonderful friend.”

Surprisingly, the witch did not put Liz and I in a bubbling cauldron or chop us into minced meat. She beamed brightly instead. Then, she assured us that she was not a witch, but just a lonely old lady who had come from another country, practised a different religion, and had different customs to observe. She even shared that black cats bring good luck in her religion! We were amazed by this information. After that, the “witch” served us some pastry that originated from her home country. Next, she told us some interesting stories and let us pet her cat. When we looked at the clock again, it was evening time. Our parents would be coming home from work soon! We bade the “witch” goodbye reluctantly.

Gently, she said, “Don’t worry, girls. You can come again any time!”

“We definitely would like to do so!” we answered in unison.

Liz and I parted ways at a cross-junction. I skipped home, feeling like a great big load had been lifted off my shoulders. I no longer had to worry about the presence of a witch near my house again! That night, listening to my newly found friend’s chanting, I drifted off into dreamland.

The next day, Liz and I managed to get our parents’ permission to visit my neighbour again. During lessons, the teachers’ words seemed to just float by. I could not pay attention… Well, not when I was excited to meet who I had once feared – the “witch” and her black cat.

By Wei Zhen, P5

Topic: A Foolish Act

Pictures given: A smartphone, A lit cigarette, A wallet.

There are three cool ways to put out a cigarette.

The flick. Put the cigarette between your thumb and index finger and with a swift flick, send it flying through the air.

The stomp. Pretend like you do not care and throw the cigarette onto the ground, then stomp on it as you carry on walking

The fireworks. With a great swing of your arm, send the cigarette whizzing towards a wall. Upon impact, the sparks will fly out in all directions, just like a brilliant fireworks display.

These were my favourite moves when I used to smoke.

Ahhh… The feeling of being relaxed, oblivious to all your problems, floating on cloud nine… Alas, that was all I did in my youth until that fateful day. Aye, it was a long time ago when this started.

In junior college, I was an innocent student with perfect grades, and I was even the apple of my teacher's eye. That was before I became rotten.

One day, while I was walking home, Leo and his gang, the most boisterous and notorious boys in school walked up to me. I had always wanted to be in their group as I had always admired them for their "brave" acts of mischief.

Leo, the leader of the gang, walked up to me with a packet of cigarettes and said, "Hey, Jing Bing, want to hang out with us?"

"Sure!" I replied.

From then on, my life would be turned upside down from a foolish decision that I would pay for. Leo handed me a cigarette and a lighter.

"Smoke this," he ordered.

His gang members eyes shone with anticipation. Not wanting to look like a coward in front of them, I quickly put the cigarette into my mouth. When I sucked in

the smoke, for the first ten seconds, I coughed and choked. However, after that, the "magic" was turned on. My head felt like pudding. A sudden sense of relaxation washed over me as my muscles relaxed. I felt as if all my worries have faded away.

"Oh yeah, that feels so good and relaxing," I said sluggishly, not wanting to let go of the cigarette.

Leo threw the packet of cigarettes at me and said, "There! You can keep these for now! Smoke as much as you want!"

I grabbed the packet of cigarettes as if it were a gold bar.

From then on, I could not get past a day without cigarettes. Wherever you saw me, I would be always hanging out with Leo and his gang, puffing away like a chimney. Also, if I did not smoke, I would become very bad-tempered. I soon started hitting people whenever they annoyed me. Very soon, I become the meanest teenager you would ever meet. However, it all changed when I had a health scare…

That day, I was smoking more than my usual when a pain coursed through my lungs suddenly. I started coughing and sputtering like a damaged car engine. The pain caused me to faint and I collapsed onto the floor with a loud thud.

When I regained consciousness, I found out that I was in the hospital and I had passed out due to lung failure. I was shocked by this and made a decision to quit smoking.

At first, it was very hard for me to stay away from cigarettes and I was always struggling to stop myself from picking up another stick. Soon, through sheer perseverance and mental focus, I finally got rid of the godforsaken habit once and for all.

Now, as a twenty-three years old young adult in university, although I have quit smoking, I still have to pay for all the harm I did to my body. I sighed as I thought about my very much regretful decision to take up smoking just to fit in. I would also remember that fateful day when my lung collapsed. That is why I always share my story with people who are tempted to take up smoking.

Please think carefully before you suffer irreversible consequences to your body!

By Sae Young, P6

Topic: An Embarrassing Moment

Pictures given: A Stage, A Boy Crying, "Haha!" (dialogue)

Dave would not forget that moment.

He was only 16 years old and his classmate, Jamie had invited him to her house for a party. Dave secretly had a crush on Jamie. He thought that Jamie was a kind and sweet-hearted girl. They were both the same age. Dave had no chance of being together with Jamie as Jamie was rich while Dave was poor. Her parents would look down on him.

At the party, Dave was amazed by the number of people there. Dave was the only friend from Jamie's class, so he felt lonely. He felt lost in a sea of nameless faces. Just as he wanted to leave, someone grabbed his hand. It was Jamie!

Jamie whispered, "Follow me!"

Before Dave could utter a single word, he was dragged into Jamie's room.

She then spoke in a sweet voice, "Can you help me find a plaster? I accidentally cut myself."

She extended her leg to show a nasty cut. Blood was trickling down. Dave's eyes widened in shock. He immediately started looking for a plaster. The two searched the room high and low and when they were tired, they collapsed on the floor, staring exhaustedly at each other.

Just then, Jamie leaned forward, her head coming closer to Dave. Her eyes sparkled like diamonds. Dave was speechless. It felt as surreal a dream. It was the moment he had been waiting for! He leaned forward as well, and their lips came into contact. Instantly, Jamie pushed Dave away in shock and wiped her mouth in disgust.

She exploded, "What on earth are you doing? Why did you kiss me?"

In a state of confusion, Dave stammered, "I…I…I… why did you put your head forward? I thought you wanted to kiss me!"

"The plaster is there!" Jamie pointed at the plaster behind Dave.

Dave cheeks turned bloody red.

“Oh my goodness…” a voice uttered.

They turned their heads to see Jamie’s friend, Leia, at the door with her phone recording the whole scene.

“Oh my goodness, Jamie kissed Dave!” Leia announced.

The party music stopped immediately. Jamie screamed in frustration and broke out in tears. Flushing with embarrassment, Dave apologised and dashed out of the house.

The day when Dave went back to school, everyone was laughing and pointing at him. Apparently, someone had posted the kissing incident on Instagram.

Jamie spotted Dave and apologised to him. “I am so sorry. How about we forget this like it never happened?”

Dave nodded his head in relief.

Later, Leia also realised that she was in the wrong and to make things right, she deleted the video from Instagram.

That was truly an embarrassing moment that both Dave and Jamie wanted to forget!

By Aiden Yap, P6

Topic: Being Alert

Pictures given: A man getting pickpocketed, a backpack, a 'No Trespassing Sign'

"Max! Stand!" my owner, Jackie commanded.

I quickly got to my feet. Jack quickly wrapped me in my "K-9" unit uniform as she attached a leash to my collar. I was led out of the room and the cool, crisp air greeted me. Jackie and I were making our daily patrol around Changi Airport as the sun started to rise.

Before long, the first plane landed. Tourists strolled out of the plane with cameras in their hands. As they took photos of our famous airport, Jackie led me into the crowd, letting me do my job. I knew what I had to do. Lifting my snout into the air, I sniffed for contraband.

Something smelt wrong. I barked, signalling to Jackie to follow me as I tracked down the fishy smell. No, I did not smell fish. But I smelled something suspicious. From the corner of my eye, I spotted a suspicious human. He was wearing a black cap, black jacket, and black shoes. I barked in the shady character's direction. Jackie scrutinised the man and sensed that there was something amiss.

Jackie took out his radio and spoke, "K9-244 to police unit, do you copy?"

"A suspicious man at South Wing, I repeat, a suspicious man at South Wing. Out." Jackie placed his radio in his belt and took out a pair of handcuffs.

"Get him, Max!" Jackie commanded and I sprang into action.

The man knew that his ruse was over, and he dropped his suitcase. He turned and ran, but not as fast as me. I lunged at him and sank my teeth into his arm, taking him down. Soon after, Jackie was there, snapping the handcuffs around the man's wrists. Soon, the police division came and took the man away.

The police opened the suitcase and found tonnes of plastic bags, each filled with a powdery substance. Drugs! The evidence was enough to sentence the man to

death. Jackie and I were awarded the medal of honours by the K-9 division in recognition of our vigilance in spotting and arresting the drug trafficker.

“Good job, Max! That person would have successfully smuggled the drugs if not for you being alert,” the head of the K-9 unit said as he patted my head.

I knew my job was not yet done. My career was only just beginning.

By Marcus Ong, P6

Topic: Learning a New Skill

Pictures given: A computer, A frying pan, A boy learning martial arts

"I hate Taekwondo class!" Jimmy complained. "It is so childish! All we do is kick and punch and shout."

Jimmy wanted to quit and often arrived late for class. He complained that he did not learn anything. However, little did he know that Taekwondo would save his life one day.

There was a new student in school. His name is Max. He enjoyed bullying anyone who looked weaker than him. Max was as muscular as a bodybuilder and the students were terrified of him. Whenever he passed by, students would quickly rush back into their classrooms to avoid being bullied by him.

One day, Max strode into the canteen. He spotted a vulnerable-looking target, Jimmy. Jimmy was as thin as a bamboo stick and showed no signs that he learnt Taekwondo. Max had no idea that he had picked the wrong person to bully that day.

Max lumbered up to Jimmy and demanded, "Give me all your money, or I will punch you in the face until you cry like a baby!"

Jimmy ignored him and this angered Max.

"No one ever ignores me!" Max threatened again. "Hand over your money and you will not return home with bruises and broken arms!"

Jimmy ignored Max and continued eating his lunch as if Max were invisible. His friends around him told him to just give his money to Max. However, Jimmy paid no heed to their advice. Enraged, Max lifted Jimmy up by his shirt, but Jimmy broke free. Jimmy realised that a fight was inevitable.

Max swung a right hook at Jimmy, but Jimmy dodged it. Max threw an even harder punch to Jimmy's nose, but Jimmy ducked in time. All the self-defence techniques that Jimmy learnt during his Taekwondo class was coming back to him naturally. Max did not expect what would happen next.

Jimmy punched Max in his stomach twice and kicked his crotch. He then did a 360° back hook kick which slammed right onto Max's temple, sending him flying to the nearest wall. Jimmy's schoolmates stared in awe. After a moment of stunned silence, the students started cheering and applauding. Jimmy was their hero.

Jimmy realised the importance of learning martial arts and went back to class, eager to improve his self-defence skills. He never ever complained that he wanted to quit. A few years later, Jimmy even became a black belt. From then on, whenever Max saw Jimmy, he would hide his face and he never bullied others again.

By Andrea, P6

Topic: Being Popular

Pictures given: A smartphone screen showing the Instagram app, a group of students huddling together, a lonely person walking down a deserted path.

Click! I checked the photo again. After picking the best picture out of the thousands in my phone, I uploaded it onto my Instagram account. It was a photograph of me dressed in my home clothes. Instantly, the number of 'likes' for the post started increasing and comments poured in like a fast-flowing river.

"Wow! Your dress sense is cool!"

"Oh my gosh! He is so handsome!"

"I like his shirt!"

I looked down at my shirt, it was normal and green. What is so 'cool' about this shirt? Shrugging at the comment, I slipped my phone back into my pocket and headed to the door.

Once outside, I was greeted by the warm rays of sunshine. The smell of freshly cut grass filled my nose when I took a deep breath. The constant cool breeze ruffled my hair as I made my way to the mart.

Suddenly, a gaggle of aunties surrounded me and blocked my way. Their wrinkled faces lit up as they ogled at me. Their mouths were agape while they 'oohed' and 'aahed'.

"It's him! Quin!"

"Oh my gosh, he is so handsome!"

"Is he real? I am not dreaming right?"

"Wow! He looks so fabulous!"

Although I felt harassed, I forced myself to smile. I tried to please them by agreeing to photographs together and signing autographs on their notebooks. Finally, after what seemed like an eternity, the crowd dispersed.

“Whew! I finally have peace,” I said as I walked into the mart. But little did I know things were about to get worse.

When I reached home, I got the shock of my life. Tents were scattered around my garden and people were huddling together in the cold. They screamed my name and watched me intently like hawks watching their prey.

Just then, my phone buzzed. Putting my phone to my ear, an unfamiliar voice spoke, “Hi, I am an interviewer from ABC news. If you are free, we would like to have an interview with you. It would be--”

“It would be an honour for you if I could accept the interview, right? Well, I have heard that for the umpteenth time. Do you interviewers have anything more creative to say other than that?” I snapped.

Despite the silence on the other end, I continued to lash out.

“I am so sick of this fame and popularity! I quit!”

With that, I slammed down the phone.

From that day on, I refused invitations for dramas, variety shows and interviews. I also started wearing black or dark clothes, with a black cap on my head and a black mask across my face. I wore so much black every day that people started calling me the “Shadow”. Soon people started to forget about “Quin the handsome guy” and I was no longer was surrounded by crazed female fans.

One year later, when I walked to the mart again, no mad aunties surrounded me, and I could do my grocery shopping peacefully. However, instead of feeling carefree and refreshed, I felt an emptiness deep down within me.

“Hmmm…” I muttered. “Maybe being popular is not so bad after all.”

By Wee En, P6

Topic: An Important Advice

Pictures given: Wallet, Books, Letter

"Action speaks louder than words," mother always told me.

I would always brag to her that I would become a world-renowned doctor, but she always said the same thing which annoyed me. One day, I finally understood what this advice meant.

I was the top scorer of my school and I could not stop tooting my horn. I looked down on everyone as I felt that I was smarter than all of them. Every student in the school always expected full marks from me. I thought I was the queen of the whole school.

Weeks before examinations, I nudged my partner and proclaimed smugly, "I'm going to top the class again!"

She just rolled her eyes and continued taking notes.

"What's the point of taking notes if you were to have a brain like mine?" I boasted as I doodled aimlessly on my worksheets.

The day of the examination arrived. I breezed through the questions. Yes! First to finish again! I slumped on my table and began to daydream. Every other student was still busy doing the paper or racking their brains.

Two weeks later, we received our papers. I was dumbfounded. Not only had I not gotten full marks, I had failed terribly. I was utterly embarrassed.

"Charlotte! How many marks did you get?" my classmates asked.

My face flushed red and I hid my paper behind my back. They snickered. It turned out that my partner had seen my marks and spread it to the whole class. Ashamed, I left the classroom and headed to the toilet to cry.

When I got home, I told mother about what had happened.

"Now, do you understand what 'action speaks louder than words' mean?" mother questioned.

I nodded.

“If you mean what you say, then prove it through actions! I hope you have learnt your lesson!” mother chided.

After this incident, I stopped bragging and became humbler. I hit the books, finished all my homework on time, and even helped tutor my friends. In the end, through actions, not talk, I became the top student again.

By Delphine, P6

Topic: Being Alert

Pictures given: A man getting pickpocketed, a backpack, a 'No Trespassing Sign'

This is the perfect place to do my homework, I thought.

The bench in front of me seemed to be welcoming me with open arms. It was inside a shopping mall, with heaters blasting hot air in all directions to keep us warm during that winter. I was alone with no one to distract me. I sat snugly on the bench and took out my homework, beginning the introduction of my English composition.

Moments later, a young teenager walked out of a tea shop and stood beside the bench I was sitting on. He was bundled up in a scarf and a thick, blue, winter jacket. In his hand, he held a cup of steaming coffee and a pair of headphones were wrapped around his head. I could see a shape of a wallet bulging through his sling bag. I scooted away from him a little bit, not wanting to be too close to him. As I observed him out of curiosity, I realised that he was mouthing the lyrics and tapping his foot to a song coming from his headphones. He was totally switched off from his surroundings. He was the perfect target for pickpockets, I thought in amusement. Making sure to be alert for any sign of danger, I did not to take my eyes off him.

Just then, another person walked to my bench sporting a fedora hat on his head. He casually bumped into the oblivious teenager and in that brief instant, I saw him slip his hand into the young boy's sling bag, swiftly taking out a leather wallet. The pickpocket apologised with a slight smirk while the teenager nodded his head to acknowledge the apology, not knowing what had just happened.

My heart thumped with a mixture of shock and fear. A professional pickpocket was just standing two metres away from me, not realising I had noticed his crime! Out of instinct, I jumped up, my homework fluttering to the floor.

"Hey! Dude in the black hat! Return the wallet you just stole!"

I did not know what made me do it, but now the courage that made me yell completely vanished. Sweat was accumulating in the palms of my clenched hands and my legs trembled in fear. Despite this, I tried to look brave as the thief's eyes found mine and his smirk vanished. Without a moment's hesitation, he turned and took off.

Bam!

Two bodies fell onto the floor. The pickpocket was struggling to get up as the young teenager kneeled over him, a look of rage contorting his face. The pickpocket cowered in fear and dropped his wallet. Then, the young teenager let the scared man ran away. Sighing in relief, he bent down and picked up his wallet. The teen turned around and saw me.

With a beaming smile, he called out, “Hey, kid! Thanks a lot for alerting me about that! You’re pretty vigilant for your age, Keep it up!”

His smile warmed my heart and my pride swelled.

By Charis Han, P6

Topic: A Bad Neighbour

Pictures given: A "Please throw your litter into the bin" sign, speakers blaring music, a can of spray paint.

I could not take it anymore! Fuming, I stomped to Adam's house.

"Shut up! It's 1am!" I shouted, banging his house door.

In a few seconds, all was quiet, and the silence was almost unnerving

I had a neighbor called Adam. He was a snob, a brat, you name it. Personally, I preferred brat, because he was a rich kid who flaunted his wealth.

Adam was a notorious neighbour. He would cook with his window open, and whatever it was, it always smelled really bad. Thankfully, I never had to taste any of his food. He also constantly made the "accidental mistake" of not wringing his clothes dry before hanging them out in the sun. Of course, I had to live just one floor right below him, so after a few hours, my laundry would ironically end up wetter than before.

What made Adam even more obnoxious was the fact that he always pretended like he was a great neighbour. He would always ask cheerfully "Hey! Do you want to try my pasta?" or "Want to play video games together?" It really drove me up the wall.

Adam could be considered well-off, and he himself knew that. So, he would very generously invite me to his house so he could flaunt his possessions. Every time he made another "accidental" mistake, he would always come up with excuses.

"I really did! I did try to remember to wring my clothes! I even wrote a reminder on a post-it note…"

Then one night, I was woken up by music so loud that I jumped out of bed. I was wondering what was happening when it hit me.

"Adam… not again…" I sighed, returning to bed with some ear plugs.

Yet I could still hear the latest pop tunes that Adam was blasting at 12.30am in the morning. I tried bearing with it for a while more, but by 1am I was ready to tear my hair out.

I barged out of my house and took the lift to level 6.

“Shut up! It’s 1am in the morning, Adam!” I shouted, banging the door of unit 531. And in an instant, all was serene.

“Finally, I can go back to bed.”

I smiled to myself. However, the lift doors were just about to close when they opened again, and Adam entered.

“I’m so sorry; I didn’t know how to turn down the volume of my new speakers,” Adam apologised profusely.

“Is it because you lost your instruction manual?” I asked, raising my eyebrow.

“Err… yes… I mean… uh… I’m sorry, okay! I’m really, really sorry!” Adam said, trying to hold back tears of embarrassment.

I looked him dead in the eye, which was strange since it was something I never did. In his gaze, all I saw was sincerity. I decided to give him another chance.

“It is okay, Adam, just… don’t… try not to do it again,” I said.

He nodded his head, blinking away the remaining tears.

The next following days were very odd. It was odd to come back home after school to see that no mayhem was caused. Everything was in place. My clothes were dry, and my potted plants set beautifully at my doorway. My house would smell like my lemon freshener, unpolluted by the stench of Adam’s cooking.

I was happy that Adam was willing to change, but I also felt a tinge of guilt. I had been unforgiving towards Adam all this while. I had never given him a chance to change. I had simply assumed his attitude to turn over a new leaf was all a sham.

And the bad neighbour?

I finally realised…

That it was me all along.

By I-Shiuo, P6

Topic: Trying Something New

Pictures given: A boy scaling a rock-climbing wall, Snorkelling gear, An apron

It was Chinese New Year. As I was spring cleaning my home, I chanced upon a picture of Timothy, Glenden and me, at the top of Yishun Safra's rock-climbing wall. Memories of how I once tried something new came flooding back to me.

It was the 22nd of February 2019, the date of our Primary Five Adventure Camp. We were eager beavers and we could hardly contain our excitement. Mr Seow briefed us on the activities lined up for the day. There would be rock climbing that required the agility of a monkey, and the adrenaline-pumping abseiling.

After the briefing, we proceeded to the rock-climbing section. I had mixed feelings. I was exhilarated yet I also felt dread rising in me. As I stared up at the craggy wall with multi-coloured hand holds, I could not help but notice that it resembled the acne-studded face of a pubescent teenager. Towering over me at fifty metres tall, the wall taunted me!

I started to hyperventilate. Negative thoughts ran wild through my mind. What if the harness were to snap? What if the hand holds were to give way? What if I were to plummet all the way down to the ground and break my skull? Mr Seow could sense my insecurities as I was gravitating towards the exit.

Pulling me aside, he gave me a pep talk, "Qing Wen, you must have grit. The wall may look intimidating. But if you break it down into smaller segments, it will be more manageable. Don't look down when you are climbing up if you have acrophobia."

Mr Seow's words gave me strength and I nodded my head, feeling more confident.

Mohammed, the burly instructor, strapped the harness onto me. He showed me how sturdy the ropes and metal hooks were by tugging at them with all his might. My confidence returned. I scaled the wall with Mr Seow's advice echoing in my ears. I grabbed the wall's hand holds one by one, slowly making my way to the top.

Brimming with positivity and enthusiasm, Glenden and Timothy encouraged me from the precipice. The duo, both rugby players, were not rattled by this nerve-wracking activity. As I ascended the wall, my fears slowly began to ebb away.

After persevering for ten minutes, I reached the top of the wall! The sense of accomplishment and satisfaction that I felt n was tremendous and I could not keep the smile off my face. To celebrate that triumphant moment, I whipped out my mobile phone to snap a photo with Timothy and Glenden.

On hindsight, I realised that the encouragement from my ever-positive teacher, Mr Seow, made a difference to my outlook. He helped me overcome my fear as I attempted a new activity. I am also grateful to have friends who helped me conquer my phobia.

F.E.A.R. can mean “Forget Everything and Run” or it can also mean “Face Everything and Rise”. I am proud to have chosen the latter when I was trying something new.

Qing Wen, P6

Does your child need help with English or Creative Writing?

Lessons at our Branches

At Grade Solution Learning Centre, we have a team of dedicated tutors who will guide your child to academic success. We specialise in English, Math and Science subjects.

You can see our branches and schedules in this link below:
https://gradesolution.com.sg/schedule/

Online Learning – WritingSamurai.com

If you prefer your child learn from the comfort of home, you can join our online courses.

You can see the available courses in the link below:

https://writingsamurai.com/all-courses/

Follow Us On Telegram!

Follow our channel for more updates, ebooks and content on English and Creative Writing here >>> https://t.me/writingsamurai

You might find these online courses helpful!

(Over 10,000+ students have enrolled for our courses!)

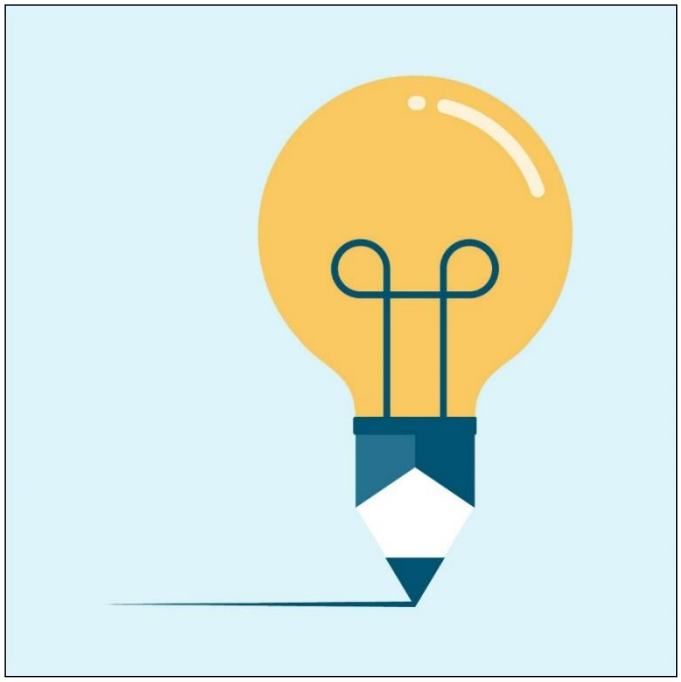

The Creative Writing Master Class

A Premium Subscription Course

For Primary 5 & 6 Students

The One and Only Creative Writing Course you need to take.
Detailed and comprehensive.
Everything you think you know about Creative Writing will change!
Based on the latest syllabus. New Lessons every 7 days.
Writing Assignments and Monthly Tests included.
Receive **Unlimited Support**, review and feedback.
Send us your compos and we'll mark them!
(Click the link below to go to the Course)
http://writingsamurai.com/product/creative-writing-master-class/

The Little Writers Master Class

A Premium Subscription Course

For Primary 3 & 4 Students

The One and Only Creative Writing Course you need to take.
Detailed and comprehensive.
Everything you think you know about Creative Writing will change!
Based on the latest syllabus. New Lessons every 7 days. Writing Assignments and Monthly Tests included.
Receive **Unlimited Support**, review and feedback. Send us your compos and we'll mark them!
(Click the link below to go to the Course)
https://writingsamurai.com/product/little-writers-master-class/

The Junior Writers Master Class

A Premium Subscription Course

For Primary 2 Students

The One and Only Creative Writing Course you need to take.
Detailed and comprehensive.
Everything you think you know about Creative Writing will change!
Based on the latest syllabus. New Lessons every 7 days. Writing Assignments and Monthly Tests included.
Receive **Unlimited Support**, review and feedback. Send us your compos and we'll mark them!
(Click the link below to go to the Course)
https://writingsamurai.com/product/junior-writers-master-class/

Comprehension Mastery

A Premium Subscription Course

For Primary 5 & 6 Students

The One and Only Comprehension Course you need to take.
Learn how to read effectively, annotate and spot the right clues.
Learn how to tackle all the various types of comprehension questions
Based on the latest syllabus. New Lessons every 7 days. Writing Assignments and Monthly Tests included.
Do the assignments and send them in for review and feedback.
(Click the link below to go to the Course)
https://writingsamurai.com/product/comprehension-mastery-course-for-p5-p6/

The PSLE Grammar Crash Course

A Crash Course on English Grammar

Your child will learn how to **score FULL MARKS** for the grammar section in his or her English exams. This course will cover all the key points of Primary School English Grammar. Quizzes will be included for every section. **Common Exam Questions** are used for the quizzes.
Go through the video lessons. Practise the quizzes.
Learn, apply and make good English Grammar a habit.

(Click the link below to go to the Course)
http://writingsamurai.com/product/psle-grammar-crash-course/

Cloze Passage Mastery

A Crash Course on Cloze Passage

Your child will learn how to **score consistently 11-13 (and above) marks** for the cloze passage section in his or her English exams. This course will cover all the reading and clue spotting techniques required for this dreaded section. Your child will also learn how to derive the best word to fill in the blank with.

Go through the video lessons. Practise the quizzes.

Learn, Apply, Succeed!

(Click the link below to go to the Course)

https://writingsamurai.com/product/cloze-passage-mastery/

Creative Writing for Primary School Students

A Crash Course on Creative Writing

More than **2000+ Students** have joined!
This is the flagship course that started it all.
One-time payment, lifetime access.
Learn all the basics of creative writing in 46 videos, 1.5 hours of lectures, assignments and notes.
This course will change the way your child writes forever.
(Click the link below to go to the Course)
http://writingsamurai.com/product/creative-writing-for-primary-school-a-crash-course/